



February 24, 2011

Thank you for attending the detour open house for P.I. No. 0000346, the proposed Fall Line Freeway from US 441 to SR 24. In this handout package you will find a project description with the proposed detour route, detour/project location map and comment card.

As you enter the room, you will notice displays of the proposed detour routes. Georgia Department of Transportation (GDOT) representatives, who can be identified by the nametags they are wearing, are available to discuss the detour route and answer your questions. Please take this opportunity to discuss the proposed detour route with a GDOT representative. There will be no formal presentation.

A court reporter will be available for those persons who would like to make a verbal statement about the project. You may also complete a comment card and deposit it into the box provided here, or send in written comments about the detour route until March 7, 2011. Written comments should be sent to Mr. Glenn Bowman, P.E., State Environmental Administrator, Georgia Department of Transportation, 600 West Peachtree Street NW, 16th Floor, Atlanta, GA 30308. Comments can also be made via the web at www.dot.ga.gov. From the Information Center dropdown menu at the top right side of the page, click on Public Outreach. Choose Baldwin County and click the Go button. Then, click the hyperlink named Fall Line Freeway. All comments will be made a part of the project record. We hope you will take advantage of one of these opportunities to let GDOT know your view of the proposal.

The displays and plans will be available for review for ten days after the detour open house at the Georgia Department of Transportation District 2 Area 6 Office located at 161 Blanding Road, Milledgeville, GA 31061. A copy of all comments received will be available for public review at this same location and at the Georgia Department of Transportation, Office of Environment Services, 600 West Peachtree Street NW, 16th Floor, Atlanta, GA 30308, as soon as compilation is completed.

Again, thank you for attending this detour open house and for giving us your comments. If you should have any questions or need additional information, feel free to contact the project manager Clinton Ford at (678) 343-0929 or the project environmental analyst, Laura Rish, at (404) 631-1415 of the Office of Environmental Services.

Sincerely,

A handwritten signature in black ink, appearing to read "Bobby Hilliard".

Bobby Hilliard, P.E.
State Program Delivery Engineer

BH/lbr

Attachments

Georgia Department of Transportation

Project Description

Wilkinson & Baldwin Counties, P.I. No. 0000346

Fall Line Freeway from US 441 to SR 24

February 24, 2011

The project is a proposal to construct a new location roadway called the Fall Line Freeway from US 441 to SR 24. Four separate off-site detours would be required during construction because the existing roads would need to be lowered to tie into the new roadway. Detours would be required at State Route (SR) 112, Stembridge Road, Butler Road, and Ennis Road and their intersection with the new roadway. Only one road would be closed to traffic at a time.

State Route 112 at the intersection with the new roadway would be closed for approximately one week. The proposed detour would be signed from SR 112 to SR 57 in Toombsboro to US 441 to SR 112, for a distance of approximately 20 miles.

Stembridge Road at the intersection with the new roadway would be closed for approximately one week. The proposed detour would be signed from Stembridge Road to Butler Road to Kings Road to Stembridge Road, for a distance of approximately 4.9 miles.

Butler Road at the intersection with the new roadway would be closed for approximately one week. The proposed detour would be signed from Butler Road to Stembridge Road to Kings Road to Butler Road, for a distance of approximately 4.9 miles.

Ennis Road at the intersection with the new roadway would be closed for approximately one week. The proposed detour would be signed from Ennis Road to Stembridge Road to SR 24 to Ennis Road, for a distance of approximately 2.8 miles.

Georgia Department of Transportation

Project Description

Wilkinson & Baldwin Counties, P.I. No. 0000346

Fall Line Freeway from US 441 to SR 24

February 24, 2011

Proposed SR 112 Detour Route

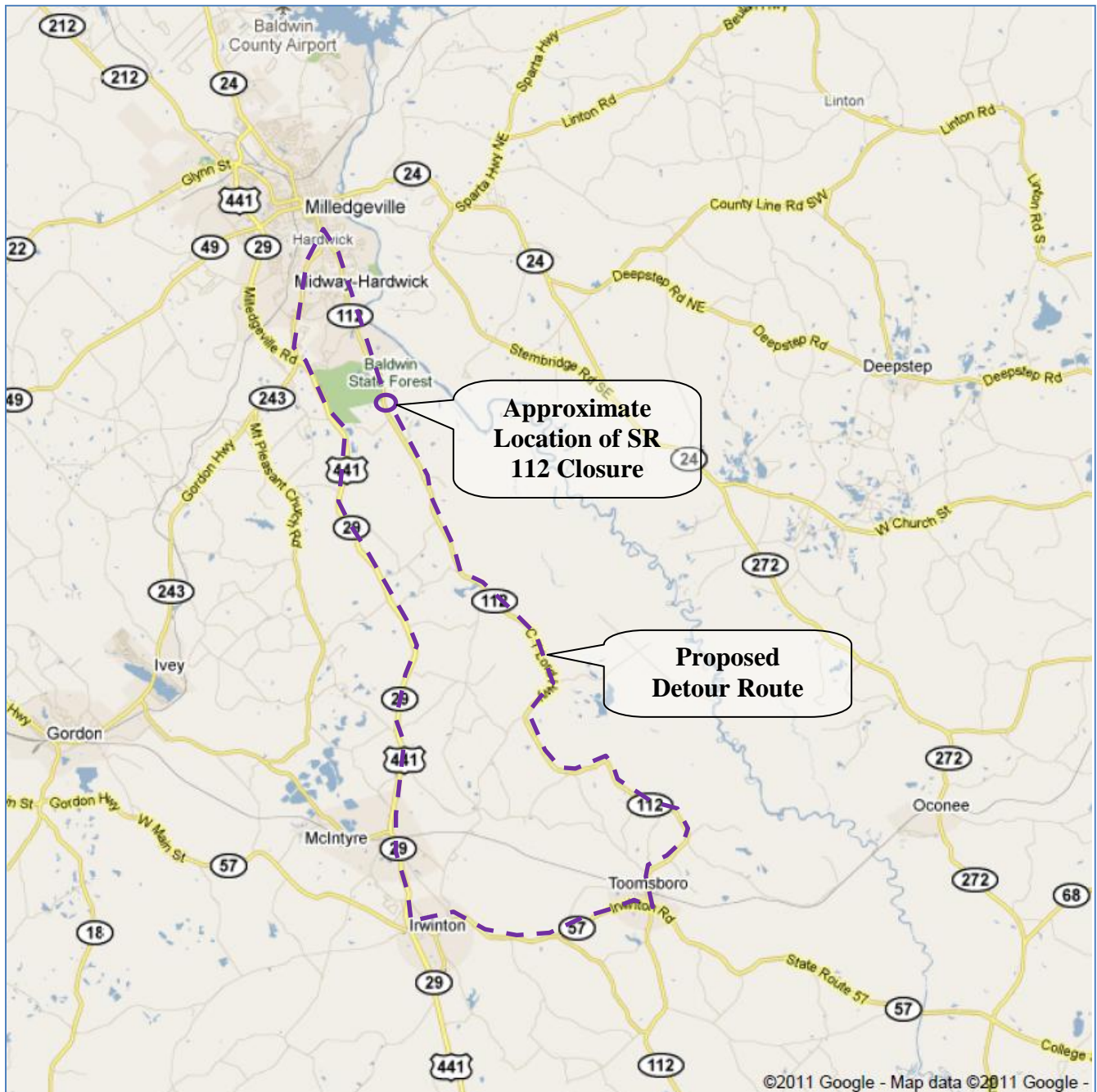

Georgia Department of Transportation

Project Description

Wilkinson & Baldwin Counties, P.I. No. 0000346

Fall Line Freeway from US 441 to SR 24

February 24, 2011

Proposed Stembridge Road, Butler Road, and Ennis Road Detour Routes

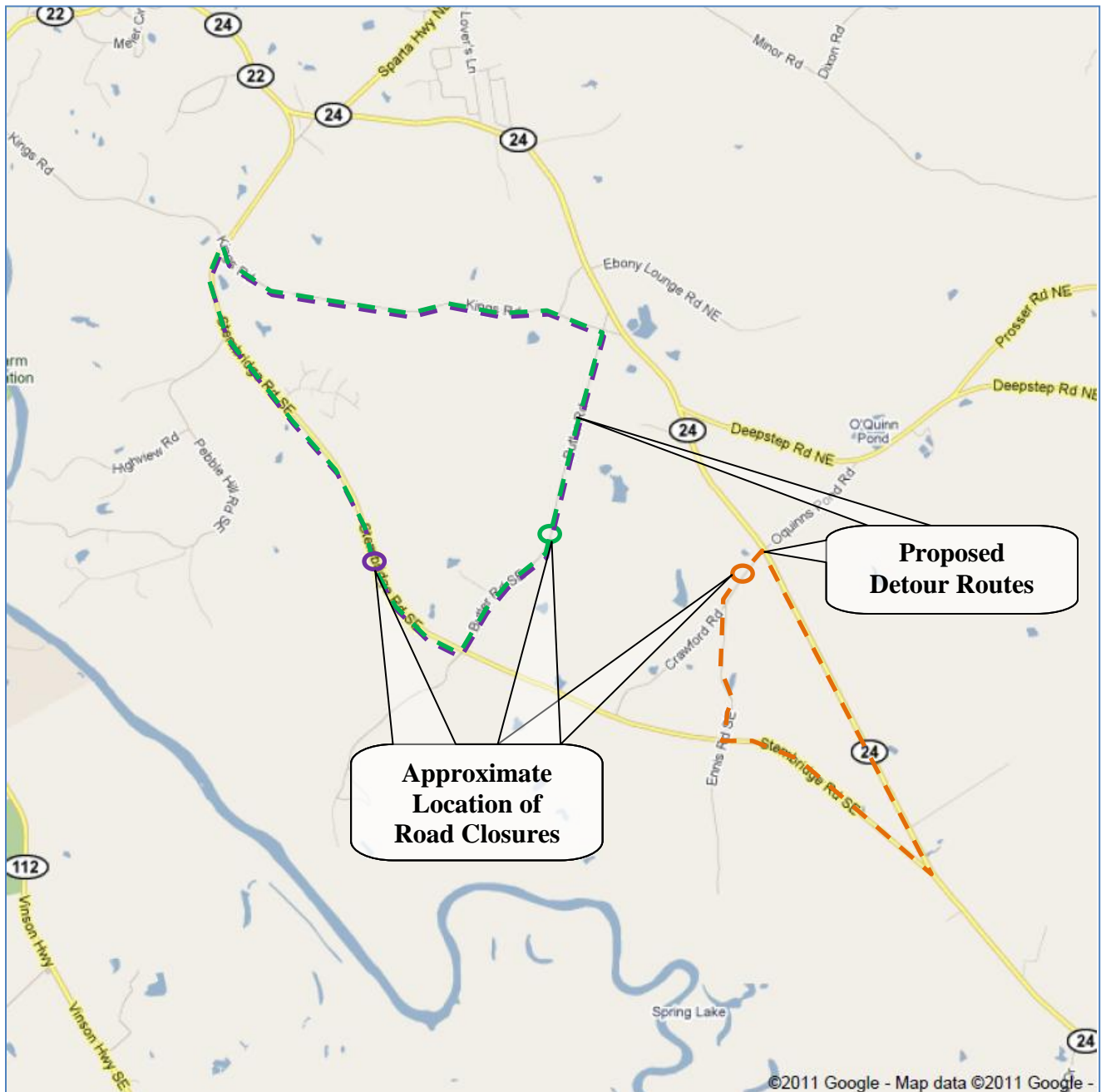

Georgia Department of Transportation
Detour Open House Comment Card
Wilkinson & Baldwin Counties, P.I. No. 0000346
Fall Line Freeway from US 441 to SR 24
February 24, 2011

Please print responses.

Name _____

Address _____

Do you support the proposed detour? ☐ *For* ☐ *Against* ☐ *Conditional* ☐ *Uncommitted*

Comments _____

How did you hear about this meeting? ☐ *Radio* ☐ *Newspaper* ☐ *Signs* ☐ *Word of Mouth*
☐ *Other* _____

Was the location of the meeting convenient for you to attend? ☐ *Yes* ☐ *No*

If no, please suggest a general location that is more convenient to your community.

Was the time of the meeting convenient for you to attend? ☐ *Yes* ☐ *No*

If no, please suggest a time frame that is more convenient for you. _____

Were your questions answered by GDOT personnel? ☐ *Yes* ☐ *No*

Do you understand the detour after attending this meeting? ☐ *Yes* ☐ *No*

Please share your suggestions on improving the way GDOT conducts public meetings.

Mail To:
Mr. Glenn Bowman, P.E., State Environmental Administrator
Georgia Department of Transportation
600 West Peachtree Street, NW – 16th Floor
Atlanta, Georgia 30308